



Mr. and Mrs. Jones

John

Mary

Out of Reach

COUNTY COUNCILLOR:

Mr John Brooks
The Tan House, Burwell, Cambridge
Telephone: Newmarket 741346

DISTRICT COUNCILLOR:

Mrs Margaret Cook
Ash Cottage, Commercial End, Swaffham Bulbeck
Telephone: Cambridge 811335

PARISH COUNCILLORS:

Albert Johnson - Chairman
Snakehall Farm, Swaffham Road, Reach
Telephone: 741437

Ray Folkes
Harvey Harrison
Mrs Joyce Harrison
Anthony Dudley

CLERK TO THE PARISH COUNCIL:

Mrs Pauline Parkes

VILLAGE CENTRE COMMITTEE:

21 Great Lane, Reach. Telephone: Newmarket 742576
Harvey Harrison - Chairman
Tilden House, Burwell Road, Reach
Telephone: Newmarket 741150

Ray Folkes: Caretaker) Newmarket

Anita Folkes: Treasurer) 741414

Judith Neeves: Secretary

Bill and Jean Estell

Nicholas Hellowell (co-opted)

Sue Summers

Freda Lloyd

Albert Johnson

Wendy Cole

John Robinson

Joyce Harrison

Bob Smith

Derek Badcock

OUT OF REACH COMMITTEE MEMBERS

Margaret Cook

Ray Folkes

Harvey Harrison - Business Manager

Joyce Harrison - Distribution (Tel:742405)

Alison Housden

Rodney Housden

Albert Johnson

Jenny Johnson

Jenny Moseley

Kay Pote - Editor (Tel:742011)

Bob Smith

Geoffrey Woollard

Stencils Typed By: Tricia Robertson, Pat Harrison, Margaret Smith
Sandra Harrison, Freda Lloyd.

DOCTORS SCOTT and RIDSDILL-SMITH Red House Surgery, 90 High Street, Burwell
Telephone: Newmarket 741234

Surgery Hours: Monday: 9.00 - 11.00 a.m. Wednesday: 9.00 - 11.00 a.m.

Tuesday: 4.30 - 6.30 p.m. Thursday: 9.00 - 11.00 a.m.

Friday: 2.00 - 5.00 p.m. Saturday: 9.00 - 10.00 a.m.

(EMERGENCIES ONLY)

Antenatal Clinics: Every Tuesday 11.00 - 12.00 noon at the Surgery
No appointment necessary.

Child Health Clinic: Every Tuesday 2.30 - 4.00 p.m. at the Surgery

Welfare foods available on every 2nd and 4th Tuesday in the month.

District Nurse: Nurse Rogers can be contacted on special telephone number
Newmarket 742382 every weekday between 11.00 and 11.30 a.m.
and between 4.30 p.m. and 5.00 p.m. At other times
messages can be taken.

Health Visitor: Miss Whiteway can be contacted on special telephone number
Newmarket 742382 between 9.00 a.m. and 10.00 a.m. or
messages can be taken at other times.

VICAR: Rev Canon J K BYROM, Swaffham Prior Vicarage
Telephone: Newmarket 741409

OUT OF REACH COPY DATE 20th OF PRECEDING MONTH

OUT OF REACH

REACH COMMUNITY MAGAZINE

EDITORIAL

Issue No 92

August 1984

By the time that you read this I hope that we will have had an enjoyable Ceilidh and Village Cricket Match. The Village Committee have arranged several events for the summer, the next one being a Raft Race on the Lode on Sunday 5th August from 2.00 p.m. to 6.00 p.m. (approximate times). At the time of writing I have no more information to give you on this, so watch the shop window for more news. In September we will again be holding a Tug of War Contest and more details will be given in next month's issue.

We have recently elected a new Committee, with several new faces. The list should be appearing on the cover of "Out of Reach", although I am afraid that some of them are very out of date!

I know that you will be sorry to hear that the Vicar, Mr Byrom, has recently been in hospital for an eye operation. I'm sure that everyone in the Village joins in wishing him a very speedy recovery. Best wishes for a speedy recovery also go to Mrs L Badcock of 42 Swaffham Road who is also ill in hospital at the time of writing. Mr and Mrs H Badcock, of 38 Swaffham Road would like to express their appreciation and thanks to everyone who sent messages, cards and flowers etc. during Mrs Badcock's recent stay in hospital. She is now convalescing at home and we send her good wishes.

Finally for this month, congratulations to Mr and Mrs Peter Fisher on the birth recently of their baby son Edward.

Best wishes for happy holidays to those who are going away this month.

Kay Pote

Kay
000

A. W. R. ELLWOOD (FAMILY BUTCHER)
31 High Street, Burwell. Tel: 741323

000

43133 30 200

2000

Which bike do I choose?



Bikes for all at

Tel: Newmarket 742753

William Hunter
your LOCAL cycle dealer

LOCAL for SPARES

SERVICE & ACCESSORIES

51 NORTH STREET, BURWELL.

John Hardiment

FOR ALL PLUMBING PROBLEMS

Dripping tap to burst pipes

FOR ALL HEATING PROBLEMS

Regular Boiler Maintenance

Oil. Solid Fuel or Gas

CONTACT

THE SPECIALISTS



Mon - Fri. 7.30 a.m. to 5.30 p.m.
Sat : 7.30 a.m. to 12 noon

John Hardiment (Heating) Ltd.,
Mechanical Services Contractors
The Causeway, Burwell
Cambridge CB5 0DU
Newmarket (0638) 741275

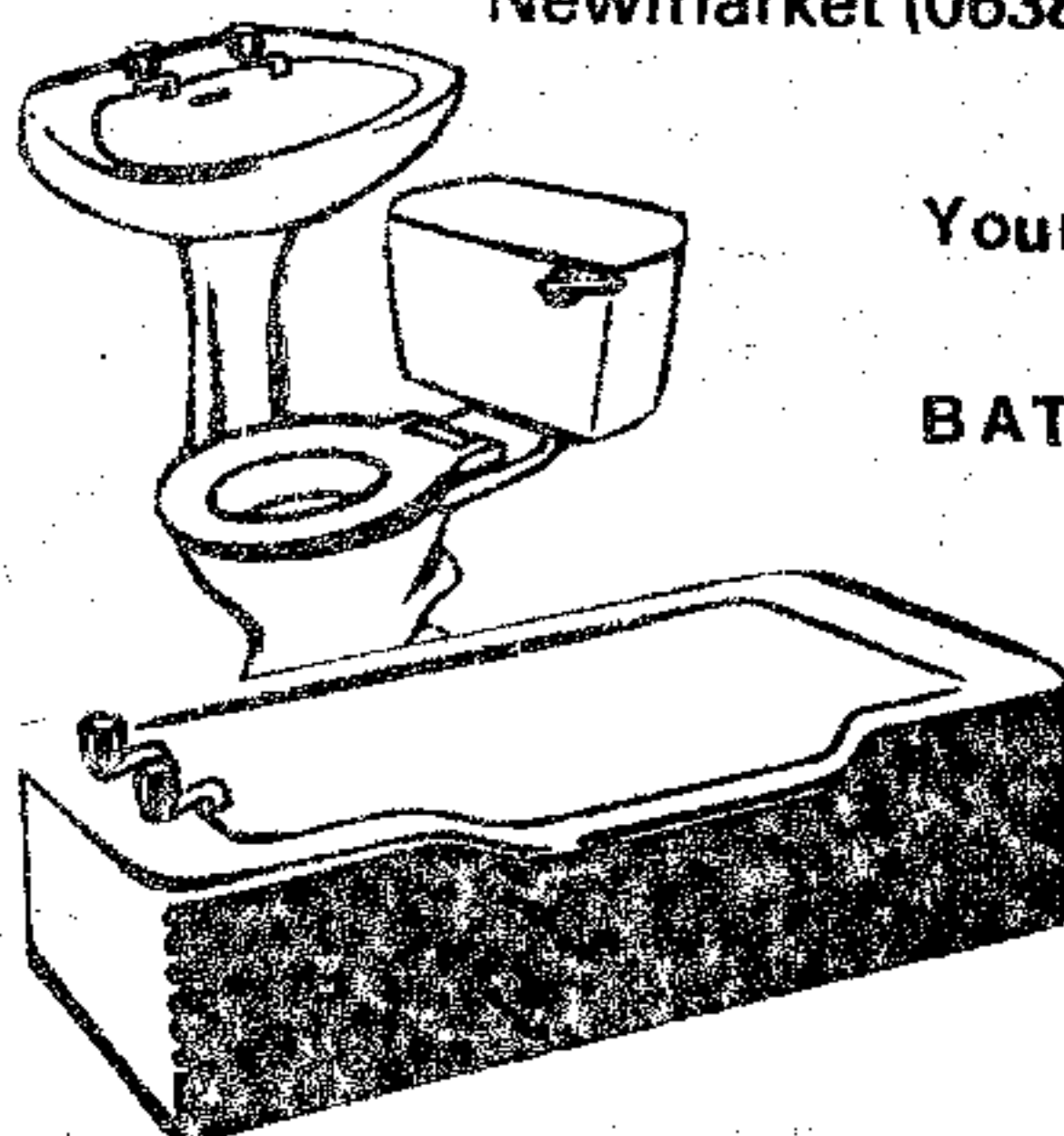

Your NEW
BATHROOM

Designed
and
Installed by
Professionals

FOR DAILY DELIVERIES OF ALL NEWSPAPERS

L. R. BRIDGEMAN
NEWSAGENT

4 CHAPEL LANE,
REACH, CAMBRIDGE.
CB5 0JJ

TELEPHONE : NEWMARKET 741129

WEEKLIES
JOURNALS
AND
MAGAZINES



MANCHETTS (Burwell) LTD.

USED CARS
ALWAYS IN STOCK.

PARTS &
ACCESSORIES.

MOTOR ENGINEERS.

NESS ROAD GARAGE
BURWELL - CAMBS.

ALL MAKES OF NEW CARS
SUPPLIED

Tel : Newmarket 74122 8



EAR PIERCING
LADIES' - GENT'S HAIRSTYLISTS

Lynda Ann
Mr. David

618, Newmarket Road, Cambridge.

Tel : Cambridge 241395

JOHN REED - Landscape Gardener

9 m
(30 ft.)

7.5 m
(25 ft.)

6 m
(20 ft.)

4.5 m
(15 ft.)

3 m
(10 ft.)

1.5 m
(5 ft.)

10, Swaffham Road, Burwell, Cambs.

Tel: Newmarket 742140

Patios

after 6 p.m.

Lawns

ESTIMATES GIVEN

Fencing

Tree surgery.

Pruning

BIRCH

MALUS

CUPRESSUS

ACER

WILLOW

PRUNUS RHODODENDRON

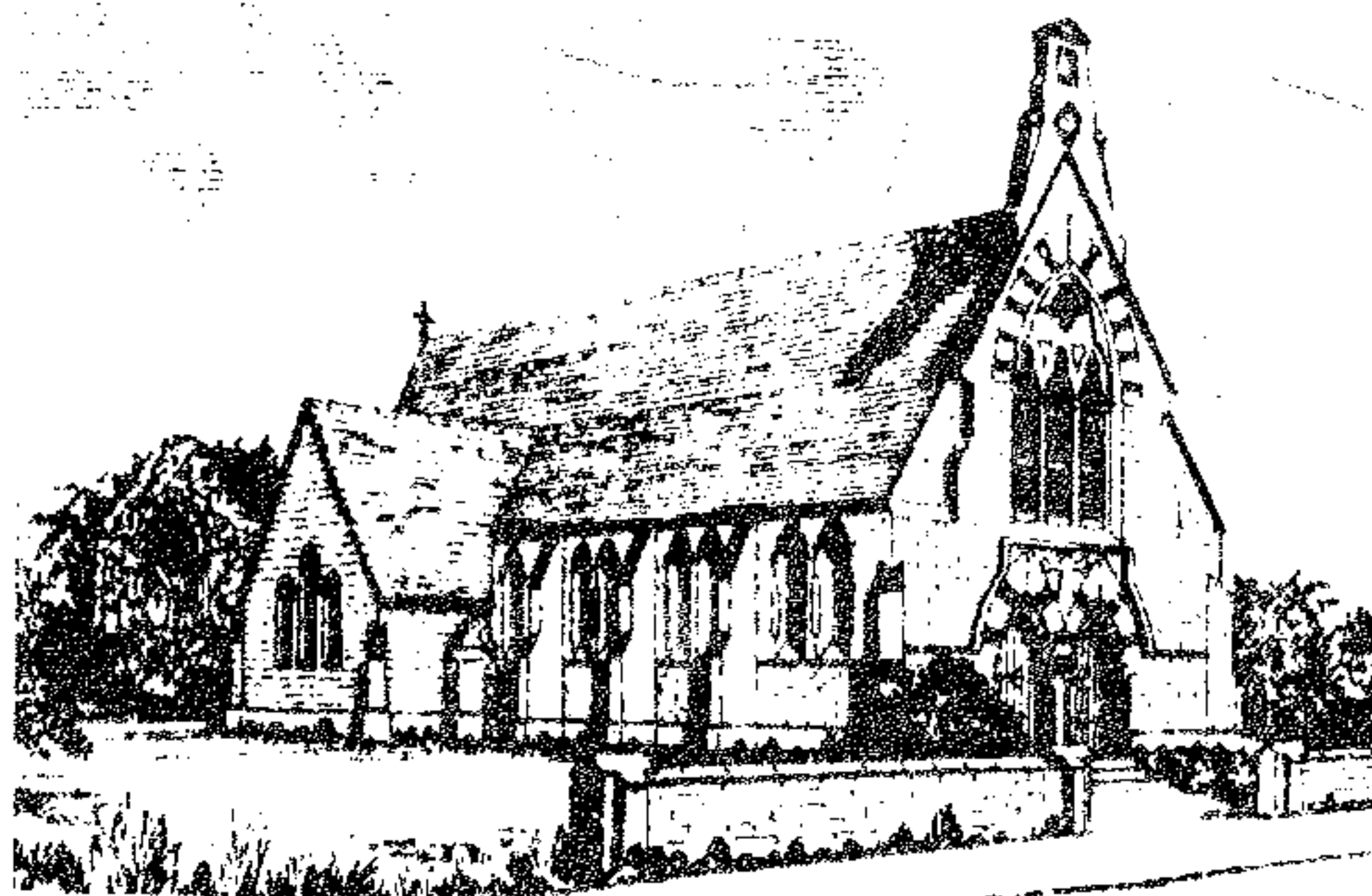

St. Etheldreda and the Holy Trinity

Reach

FROM THE VICAR

I find it hard to resist a feeling of something like excitement at the mere thought of the blessed month of August, when one feels not only that one ought to be able to relax, but that it would be positively indecent for anything to prevent it; when, quite simply, nothing but the basics of existence - food, sleep and prayer, - should occur to divert us from that lovely experience for which all but hopeless activists should naturally yearn.

And yet the business of relaxing is more mysterious than we commonly suppose. The lawyers have a phrase for doing kindnesses for friends: they call it 'working out of time'; and there is a sense in which a genuine holiday is also something 'out of time', though it isn't easy to define quite how. But at least there should be a feeling, as the holiday begins, of switching to a different time-scale, an alternative time continuum, when life is lived and measured no longer simply by the clock, or even by the clock at all, but by the richness of what is going on within one's own soul, heart, mind, spirit, whatever your particular terminology is.

Incidentally, I often feel that, for this reason, good holidays are a tiny foretaste of the existence for which we are created on the far side of death, where the main object is simply to be, not to do, when in fact being oneself, whatever that is, is actually the intensest form of doing. This, indeed, is precisely what we have in mind, though we may not realise it, when we go through the mental process of making up a party: 'we must have this person', we say, 'to balance that one, and so and so to balance someone else'. Their being is their doing. Together they 'make' the evening.

At anyrate, the holiday won't begin to serve its purpose until we let go, and quietly unhitch ourselves from the tyranny of doing one thing after another under pressure, and let ourselves descend into the infinite depths, and spiritual space, of the present moment, where alone God dwells, and is to be discovered, along with our own identity.

Continued...

A. L. FULLER LTD.

95 CLAY STREET . SOHAM . CAMBS

Telephone: ELY 720346 (STD 0353)

ELECTRICAL ENGINEERING
AND CONTRACTING

SUPPLIERS OF ELECTRIC
MOTORS AND CONTROL
EQUIPMENT

Washing Machines for sale or rent

SPARES AND REPAIRS

Most makes of Electrical
Appliances
repaired and serviced

18A LISBURN ROAD, NEWMARKET

Tel: 662410

NEWMARKET

ELECTRICAL

Open 7 days a week



TRADITIONAL
THATCH SPECIALISTS

Neeves Bros

Dolphin Cottage, The Hythe,
Reach, Cambridge CB5 0JQ

Telephone: 0638 - 742519/669233

Phone: NEWMARKET 741274

Member of the N.H.B.R.C.

BUILDERS

AND

CONTRACTORS

G. E. PALMER & SON

REPAIRS OF
EVERY DESCRIPTION

NORTH STREET - BURWELL

CAMBS.

WHEELWRIGHTS

AND

UNDERTAKERS

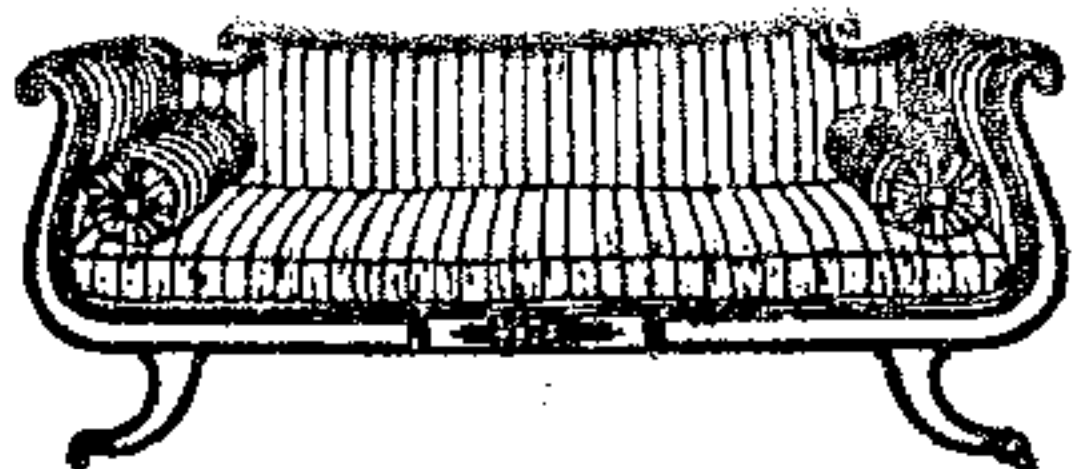

Design Consultants & Manufacturers
Complete Design & Furnishing Service

Cabinet Making & Custom Built Furniture
Renovations & Upholstery Specialists
Antiques & High Quality Reproduction Furniture
French Polishing
Furniture Repairs

★Consult your
local experts★



Shop:
13 High Street, Newmarket.
Telephone: Newmarket 662958

Dudleys Home Interiors
incorporating
Country Antiques



Leisure
Services

Spa & Turkish Baths
Swimming Pools
Chemicals
Saunas & Sunbeds
Jacuzzi

Try them, hire them or buy them.

Office & Workshop:
Vine House, Reach.
Telephone: Newmarket 741989 (24 hrs)

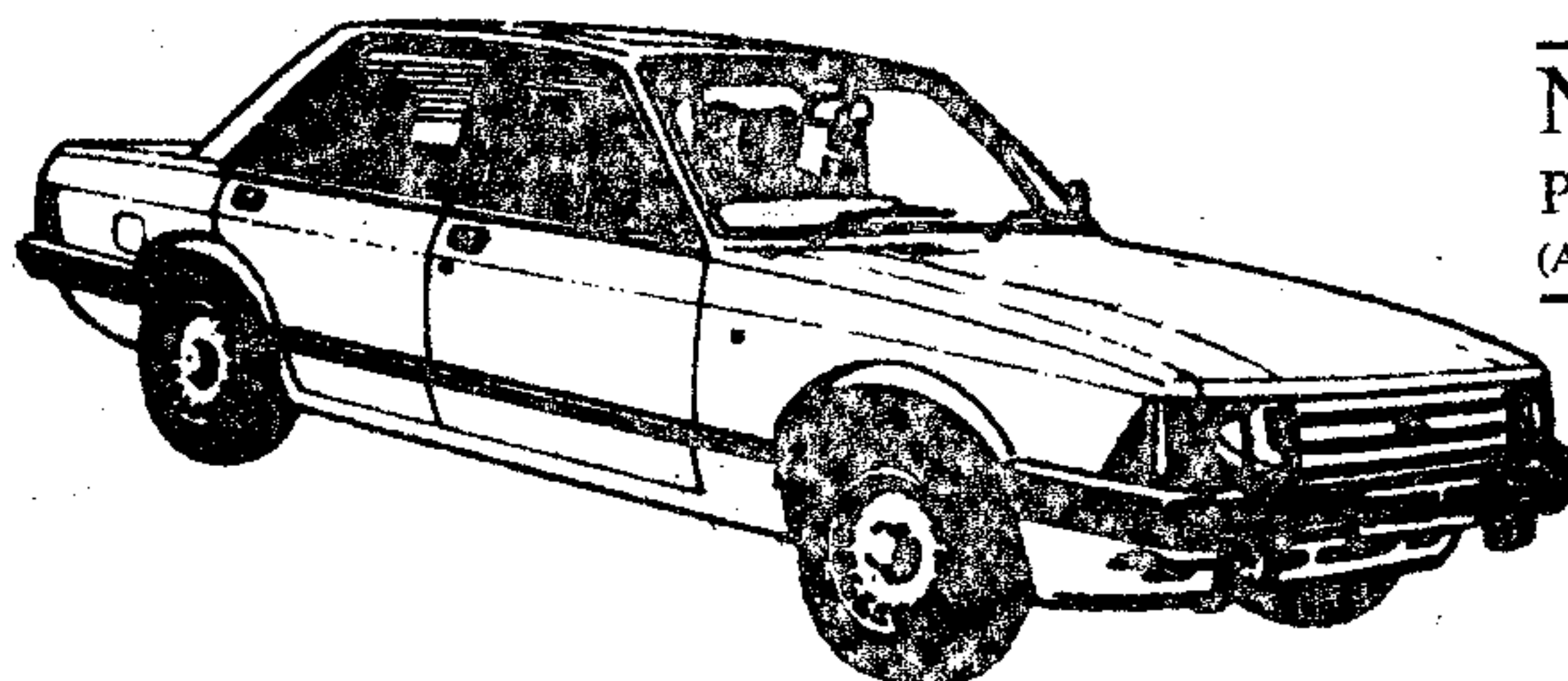

TONY MUMFORD'S

NEWMARKET EXPRESS
PRIVATE CAR HIRE WITH DRIVER
(AIRPORTS . WEDDINGS . TOURS . ANY OCCASION)

ANYWHERE - ANYTIME - ANY PLACE

Also Light Removals & Parcel Service

VERY ATTRACTIVE RATES

Tel: NEWMARKET 67551 or 4068

LOCAL FRESH

O.K. MYNOTT

Tel: 741259

BREAD & CAKES

Open Sundays

10.00a.m. till noon

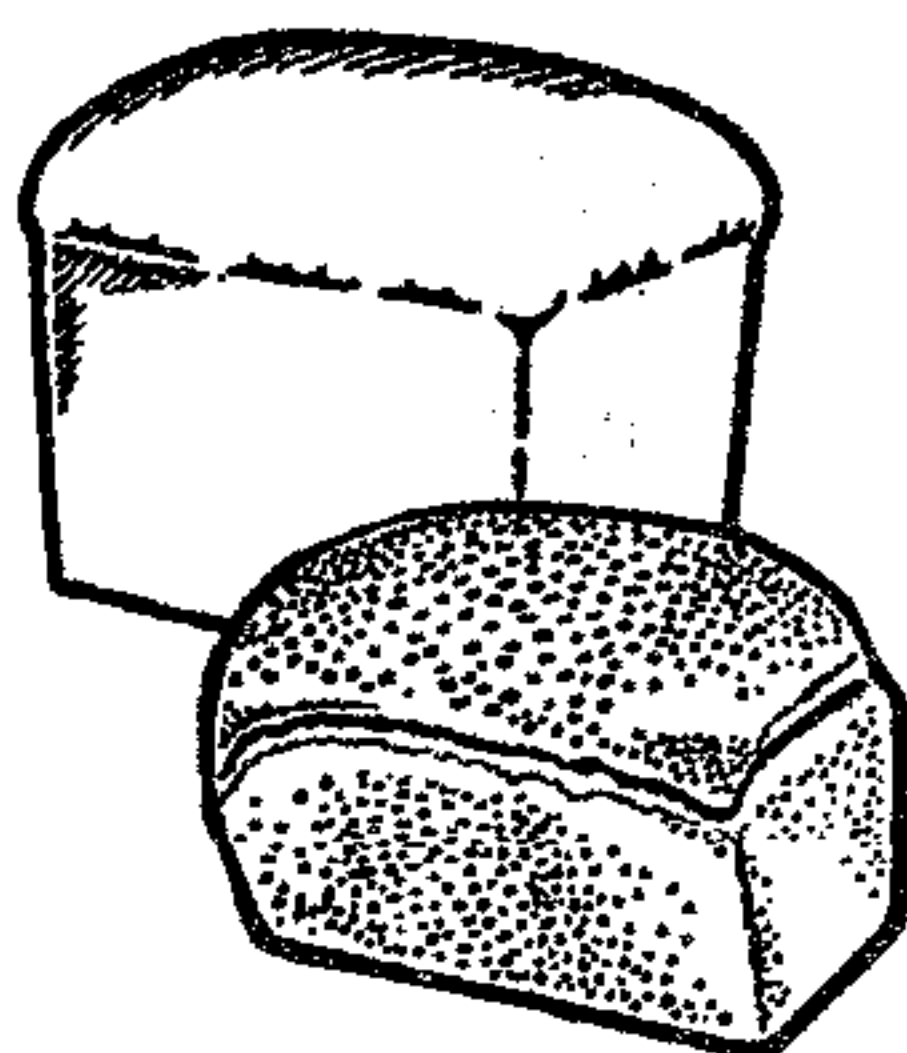

REACH VILLAGE SHOP

&

POST OFFICE

Cambridge
Evening News

Groceries

Provisions

Fruit

FROM THE CHURCHES

Worship in August: St Mary's and Reach

5th TRINITY VII

8.00 a.m. Holy Communion (Reach)
9.30 a.m. Matins and Eucharist (St Mary's)
6.30 p.m. Evensong (Reach)

12th TRINITY VIII

9.30 a.m. Parish Communion (St Mary's)
11.00 a.m. Family Communion (Reach)
6.30 p.m. Evensong (St Mary's)

19th TRINITY IX

9.30 a.m. Parish Communion (St Mary's)
11.00 a.m. Family Communion (Reach)
6.30 p.m. Evensong (Reach)

24th S BARTHOLOMEW, Apostle

7.30 p.m. Holy Communion (St Mary's)

26th TRINITY X

9.30 a.m. Children's Eucharist (St Mary's)
11.00 a.m. Children's Eucharist (Reach)
6.30 p.m. Evensong (St Mary's)

From the Registers:-

Baptisms:

24 June: Edward Anthony, son of Anthony Peter and Susan Renee Jordan,
Hobs Dyke End, Reach.

8 July: Laura Christine, daughter of Christopher and Elizabeth
Bailey, 1 Lythels Cottages, Swaffham Prior Fen.

MUSIC AND ART AT S CYRIAC'S SWAFFHAM PRIOR 1984

Sunday, September 2nd

Renos Loizou exhibition opens

Tuesday, September 4th

Rehearsals

Wednesday, September 5th

Evening concert: KAROLY BOTVAY (cello)
PIERS LANE (piano)

Thursday, September 6th

2.30 p.m. Masterclass (KAROLY BOTVAY)
Evening Concert: Music and Poetry
CATHERINE THOM (guitar)
MORAG MORRIS (reader)

Friday, September 7th

2.30 p.m. Masterclass
Evening Concert: PAVONIAN CHAMBER CHOIR

Saturday, September 8th

10.00 a.m. Masterclass
2.00 p.m. Orchestral rehearsal
Evening Concert: HIGHGATE CHAMBER
ORCHESTRA
ROBERT NEDEN (conductor)
MARTIN HUGHES (piano)

Continued...

Music and Art at S Cyriac's Swaffham Prior 1984 (continued)

Sunday, September 9th

2.00 p.m. Rehearsal

Evening Concert:

Concert of chamber music by participants
on the Fengate Music Trust chamber
music week.

INDOOR CARPET BOWLS

The meeting of the County League clubs took place on June 18th at Ely Bowls Club and for the 1984/1985 season we find ourselves in an enlarged Group 2 together with our former opponents of Rampton and Wilburton with the addition of two teams from Hardwick and newcomers Romsey. This gives us 10 matches in all on a home and away basis, our first match on October 16th at home.

We duly sent two teams to Hardwick on July 8th to compete in the "Pairs" competition when once again we fell at the last hurdle and could only finish as runners-up. Our 'A' team (Anita and David Foulks) went out in the first round to Wilburton 'B' by 5 shots to 11 but our 'B' team (Jean and Geoff Lewis) beat Hardwick 'B' by 13 to 5 and then went on to beat Wilburton 'B' 7 - 4 to qualify for the final against Wilburton 'A' which they lost 14 - 4.

After our normal Tuesday meeting on July 17th we shall be closing down for the summer, starting up again in September.

Bob Laws

Parish Council

The Council will be receiving an allocation of 15 trees in the Autumn. Would anybody living in Reach, and requiring a tree, please notify the Council.

The Planning Application for building on the site of Hythe House has been approved, subject to strict conditions.

Re-organisation of school transport has been deferred until January 1985.

Due to the Summer holidays there will be no Parish Meeting in August. The next Meeting will be on September 5th 1984 in the Village Centre.

XXX
X
X J A N E N E W B U R Y A.I.S.T.D. C.S.B. X
X
X (Trained by the Royal Ballet) X
X
X DANCE CLASSES for children from 2½ years old in the CHURCH HALL X
X Further on Friday afternoons X
X details * Nursery Movement : 2.45 p.m. - 3.15 p.m. * X
X from 117 * Junior Ballet : 3.30 p.m. - 4.00 p.m. * X
X High St. * Junior Modern Dance : 4.00 p.m. - 4.30 p.m. * X
X S.Bulbeck * Intermediate Ballet : 4.30 p.m. - 5.00 p.m. * X
X or phone * Senior Modern Dance : 5.00 p.m. - 5.30 p.m. * X
X C. 812154 * Senior Ballet : 5.30 p.m. - 6.15 p.m. * X
XXX

STEVE WEBB

PAINTER & DECORATOR

GLAZIER

(TIME SERVED)

4 Priory Close,
Burwell,
Cambridge

Newmarket 742092

R.B. GILLIES

COAL AND COKE MERCHANT



'WELBECK'

67 Birdwood Road,
Cambridge

Tel: Cambridge 243371

For REGULAR DELIVERIES
of all types of household
fuel. Telephone orders welcome
up to 9 p.m.

Mace

The Village Stores
Swaffham Bulbeck
Cambridge 811354

for

FAST FREE DELIVERIES

from your Authorised LOCAL stockist

NEW APPLIANCES

CALOR Gas

HEATER SERVICE AND REPAIR

PRINTING

Good Quality Printing at Competitive Prices

D. A. NUNN

(PRINTING)

402 AUREOLE WALK,
STUDLANDS PARK,
NEWMARKET,
SUFFOLK, CB8 7BB.
Tel: NEWMARKET 665081

NCR Carbonless sets

- * Dance & Disco Tickets
- * Invitation Cards
- * Personal Stationery
- * Wedding Stationery

Posters

- * Business Cards
- * Labels
- * Compliment Slips
- * Billheads * Menus

Artwork, Design & Advertising etc.



Invoices & Business Stationery

RALPH G.S. WATERS
electrical installations

Water heaters - Shower Kits - Immersion Heaters

Industrial - Wiring - Domestic

31 Tothill Road

Swaffham Prior

Tel: Newmarket 741035

OUT OF REACH

YOUR VILLAGE MAGAZINE

IS

NOT OUT OF TOUCH

NEWS, VIEWS & EVENTS FROM

AROUND & ABOUT

J.L. NEWMAN

& SON LIMITED

CORN MERCHANTS

- ◆ FERTILISERS
- ◆ AGROCHEMICALS
- ◆ ALL AGRICULTURAL SEED

HILLSIDE MILL
SWAFFHAM BULBECK
CB5 0LU

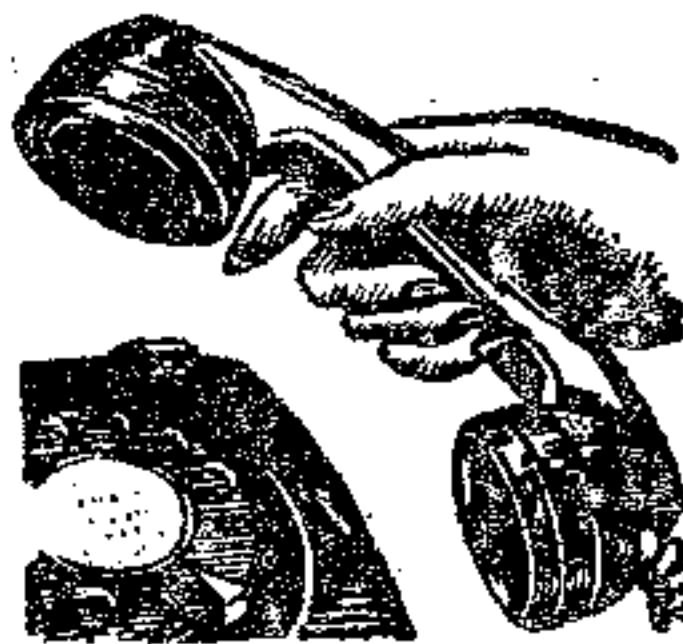

CAMBRIDGE

811215

(2 Lines)

EAST CAMBRIDGESHIRE DISTRICT COUNCIL

From Councillor Mrs Margaret Cook

Home Improvement Grants for the Elderly and First-Time Purchasers

The District Council has combined with the Abbey National Building Society on a home improvement scheme which is designed to benefit first-time buyers of a property which is in need of renovation, or an elderly owner-occupier or tenant of a private landlord whose home might require improvement works or repairs.

Our experience shows that elderly people who could most benefit from the scheme are reluctant to consider an improvement grant linked to a small "top-up" mortgage from the Abbey National; perhaps they are not aware that even if they are receiving supplementary benefit they can be assisted by a maturity loan with the mortgage interest paid by the D.H.S.S.

If you think you could qualify under this Scheme, because your home needs renovations, improvements or even major structural repairs, you are invited in the first instance to contact either:-

Mrs Skeels, Housing Services Dept: on Ely 5555, Extension 229 or,
Mr C Humphries, Manager, Abbey National Building Society on Newmarket
661415.

COUNTY COUNCILLOR'S NOTES for JULY 1984

Rural Roads to Agricultural Land and Buildings and Isolated Houses

There is a considerable mileage of rural roads in the county, especially in the fens, which serve very few people. Some are maintained by those who use them and some by the public at large, i.e. the ratepayers.

At its last meeting the County Council received a report from the Transportation Committee recommending that consideration should be given to finding some means of taking away responsibility for some of these roads from the public purse. It was agreed that these roads or tracks were not designed for use by heavy farm and commercial vehicles, and that at any rate there was no money available to put them in a suitable condition.

The County Council referred the problem back to Transportation and asked them to think again of all the implications.

The arguments for and against are conflicting. It can be said, and is said, that farm lands and buildings are exempt from rates so why should the ratepayer have to find large sums to maintain roads used largely for agricultural purposes. On the other hand ratepayers want to have access to the countryside, and in some instances these roads serve isolated groups of cottages and houses. The middle ground is that we must, and urgently

Continued...

at that, pay more attention to the network of busy minor roads in town and country which have been neglected because of the priority which has had to be given to main roads.

These busy minor roads are much more important to all of us than the very minor little used roads being discussed.

No major decision is imminent. Even when one is made there would have to be consultation with many organisations as well as tests of the legal position. In the meantime I should welcome views on the subject by letter please and not by telephone. There are sure to be some roads affected in the area covered by my division.

John Brooks
County Councillor

THIS MONTH'S RECIPE

Fresh Raspberry Cheesecake

Base

- 3 oz butter
- 6 oz digestive biscuits (crushed)

Filling

- | | |
|--------------------------|---|
| 3 size 3 eggs | 1/2 oz gelatine |
| 1/2 pint milk | 8 oz cream cheese or full-fat soft cheese |
| 1 oz castor sugar | 1/2 teaspoon grated lemon rind |
| 2 tablespoons cold water | 1 tablespoon lemon juice |

Topping

- 1 lb fresh raspberries

1. Line and grease inside of a loose-based 7 inch cake tin.
2. Mix the crushed biscuits with the melted butter and press evenly over the base of the cake tin. Put in fridge while making the filling.
3. Separate the eggs. Whisk the egg yolks and mix with the milk in a saucepan over a gentle heat. Stir continuously until the mixture thickens. Remove from heat and stir in the sugar.
4. Whisk the egg whites until stiff and put aside.
5. Put the water into a small bowl. Stand the bowl in a pan of very hot water and sprinkle in the gelatine. Stir until gelatine dissolves.
6. Mash the cheese with a fork to soften it, gradually stir in the gelatine, milk mixture and the lemon rind.
7. Strain the lemon juice and mix in.
8. Whisk the mixture until it begins to thicken, then fold in the whisked egg whites lightly.
9. Spoon the mixture over the chilled base and leave in a cool place to set.
10. Prepare the raspberries. Remove the cake tin and arrange the fruit on top of the cheesecake just before serving.

HOUSDEN BROS.

PLANT HIRE

MANOR FARM

REACH
CAMBS.

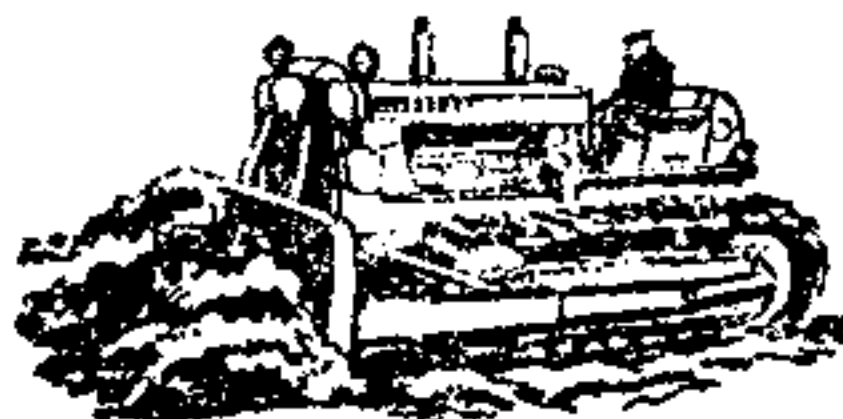

TEL.
NEWMARKET 741252 & 741386

CONTRACTORS

N. E. HARRISON

Plumbing, Heating and Welding

Free Estimates Given

Industrial Heating

Kitchen and Bathroom Installations

17 Newmarket Road,
Burwell,
Cambs. CB5 0AE

Tel. Newmarket 742873

JOHN BIGGS - PHOTOGRAPHY

REACH
CAMBRIDGE
CB5 0JG

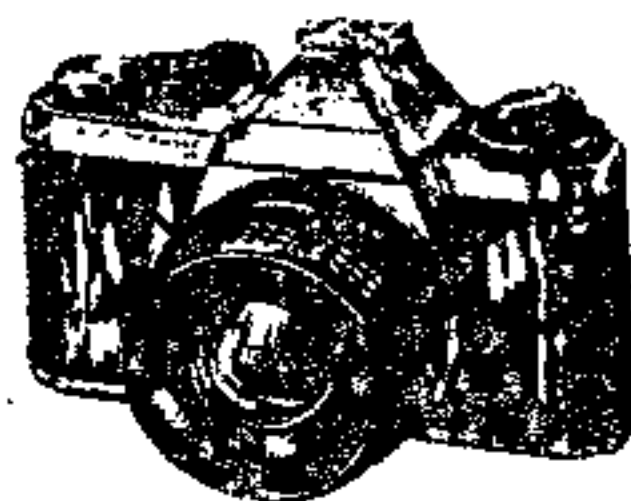

*Evenings + W/e ~
Newmarket
742039*

From farmyard scenes to 'page three' glamour!

THE NEW YORK PUBLIC LIBRARY

ASTOR LENOX TILDEN FOUNDATION

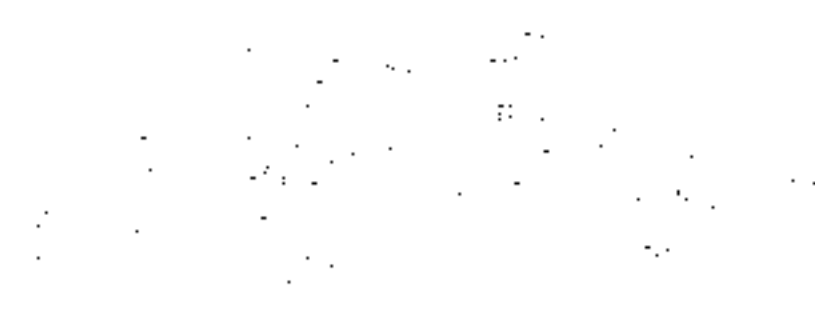

1890-1900

NEW YORK

1890-1900

NEW YORK

NEW YORK

NEW YORK

NEW YORK

NEW YORK

NEW YORK



NEW YORK

NEW YORK

NEW YORK

NEW YORK

NEW YORK